

This portion for the Job Manager and the Contractor/Operative to fill in:

Types of Hazards identified: (tick which ones apply)			
<input type="checkbox"/> Oxygen-deficient atmosphere	<input type="checkbox"/> Engulfment	<input type="checkbox"/> Energised electrical equipment	
<input type="checkbox"/> Oxygen-enriched atmosphere	<input type="checkbox"/> Toxic atmosphere	<input type="checkbox"/> Entrapment	
<input type="checkbox"/> Welding/cutting	<input type="checkbox"/> Flammable atmosphere	<input type="checkbox"/> Hazardous chemical	
<input type="checkbox"/>	<input type="checkbox"/>	<input type="checkbox"/>	
<input type="checkbox"/>	<input type="checkbox"/>	<input type="checkbox"/>	
Safety Precautions not mentioned in Control Measures overleaf: (tick which apply)			
<input type="checkbox"/> Fire-retardant clothing	<input type="checkbox"/> Lighting	<input type="checkbox"/> Lock-out or tag-out	
<input type="checkbox"/> Fire extinguishers	<input type="checkbox"/>	<input type="checkbox"/>	
<input type="checkbox"/>	<input type="checkbox"/>	<input type="checkbox"/>	
<input type="checkbox"/>	<input type="checkbox"/>	<input type="checkbox"/>	
Other remarks:			

Control Measures which are required --- details to be inserted overleaf.

<p>The Contractor/Operative shall ensure that:</p> <ul style="list-style-type: none"> - he/she is trained and competent to perform work in confined/restricted spaces - the nature and extent of the hazards of the space are confirmed as assessed - control measures have been agreed with the Job Manager - the work will be directly controlled at all times - suitably-qualified personnel will be on standby (where this has been identified as a requirement) - all staff will be provided with and will wear appropriate personal protective equipment -
--

This portion for the Contractor/Operative to fill in

<p>I have been advised of and understood the control measures and precautions to be observed with the entry into this confined/restricted space:</p>	
<p>Operative:</p>	<p>Company:</p>
<p>Signature:</p>	<p>Date:</p>

Atmosphere Testing Limits:

Oxygen	19.5% to 23.5%
Carbon Dioxide	less than 25 ppm
Hydrogen Sulphide	less than 10 ppm
Flammable gases	less than 5%

SUMMARY OF PROCEDURES FOR WORK IN A CONFINED SPACE

(Informative)

COPYRIGHT

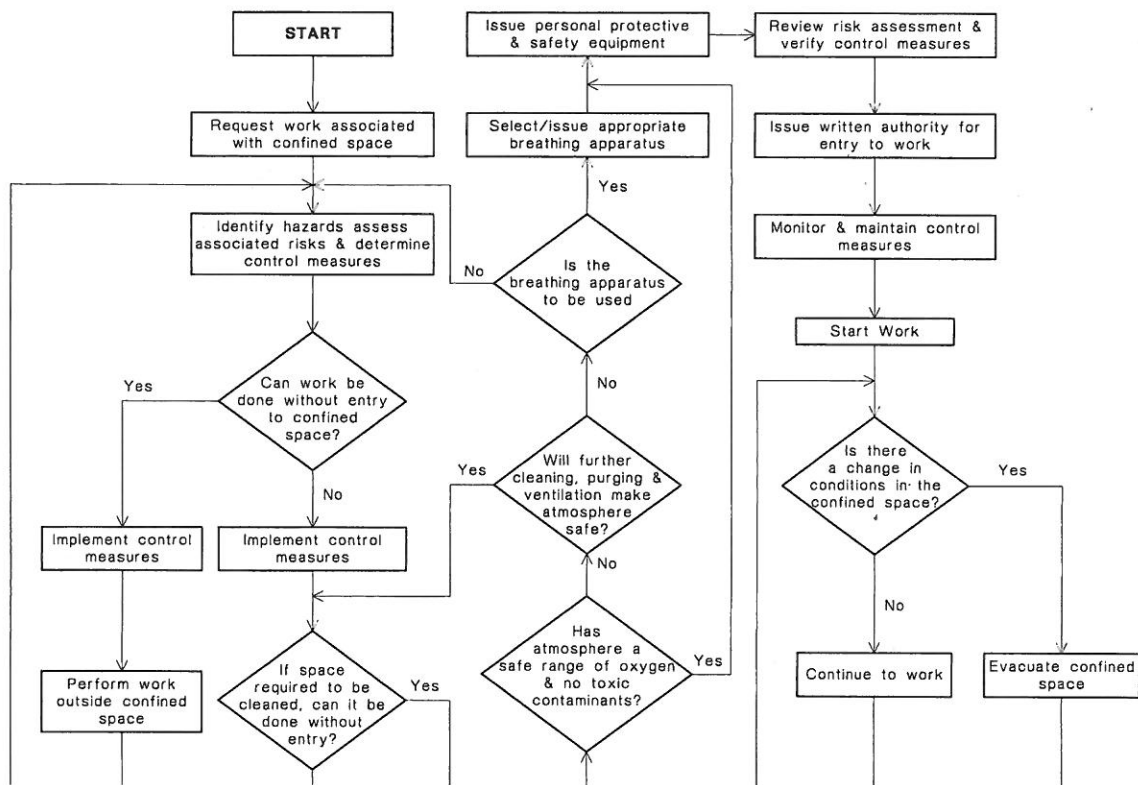

COPYRIGHT

